



ALLENDALE

POLL HEREFORD - SUFFOLK - POLL DORSET - WHITE SUFFOLK

DAYS

WHITEFACE

POLL HEREFORDS WHITE SUFFOLKS
MATERNAL COMPOSITES



44th Annual Sale - Friday, October 7th, 2016

On the property: Ewes 11.00 am - Stud Rams 12.00 noon, Flock Rams to follow



POLL DORSET • WHITE SUFFOLK • SUFFOLK • MATERNAL COMPOSITES

For further information, catalogues and accommodation, contact selling agents:

ELDERS

Tom Dennis (Naracoorte)
Mobile: 0427 975 207

Ross Milne (Hamilton)
Mobile: 0408 057 558

Tom Penna (Adelaide)
Mobile: 0428 854 708

LANDMARK

Graeme Hampel (Bordertown)
Mobile: 0408 838 292

Gordon Wood (Murray Bridge)
Mobile: 0408 813 215

Richard Miller (Naracoorte)
Mobile: 0427 027 148

SPENCE DIX & CO.

Jono Spence (Keith)
Mobile: 0427 084 951

Rodney Dix (Keith)
Mobile: 0429 818 490

Luke Schrieber (Tintinara)
Mobile: 0429 817 274

Sheep available for inspection any time by appointment prior to the sale

Poll Dorset & Suffolk

Allendale Studs Pty Ltd

Alastair: (08) 8752 1194,
Mobile: 0429 782 711,
Email: allendale@allendalestuds.com
www.allendalestuds.com

White Suffolk &

Maternal Composites

Days Whiteface Pty Ltd

Lachy: (08) 8752 1630,
Mobile: 0428 521 630,
Email: lday@dayswhiteface.com.au
www.dayswhiteface.com.au

All Breeds

Graham: (08) 8752 2554,
Facsimile: (08) 8752 0455,

SALE DETAILS

Sale commences 11.00 am with Stud Ewes

Stud Ram Sale commences 12.00 noon with Flock Rams to follow

122 Poll Dorsets - 14 Stud Rams, 8 Stud Ewes, 100 Flock Rams

190 White Suffolks - 18 Stud Rams, 32 Stud Ewes, 140 Flock Rams

107 Suffolks - 17 Stud Rams, 40 Stud Ewes, 50 Flock Rams

40 Maternal Composites - 40 Flock Rams

Selling Agents:



4% rebate to outside agents

Sale to be held on the property

8km South of Bordertown on the Naracoorte Road (At Days Whiteface)

Free delivery to Keith, Naracoorte, Penola, Mount Gambier and Hamilton

Ovine Brucellosis Accredited Flock No. 2 & 1266 • Ovine Johnes Accredited MN3 Vaccinated S49 & S402

Light luncheon provided.

Sale sponsored by Coopers **COOPERS**[®]

EST. 1843



Post sale refreshments supplied by



agri
business

TIPS TO REMEMBER ABOUT LAMBPLAN EBV'S:

1. For most commercial operations, BETTER GROWTH is vital. Rams must have + ve EBV's for weight.
2. The importance of Fat and Muscle EBV's depends on how the lambs will be sold and at what weight
 - for trade lambs sold in saleyards, Fat and Muscle not so important.
 - for heavier lambs sold via Value-based Marketing (contacts, grids etc), Fat and Muscle are very important.
3. Indexes are a guide – you must help the buyer or talk to your ram supplier to get the right EBV's
4. Every 1kg EBV for weight is worth 0.25-0.33kg extra carcass weight: \$125-\$150 extra over the life of a ram.
5. The 3 T's – Teeth, Testicles and Toes
 - Rams must have sound mouths, 2 functional, firm testicles and 4 clean, strong feet and toes



TRAITS THAT DEFINE THE VALUE OF TERMINAL SIRES

The skills in selecting terminal sires for lamb production is to identify those sires that have desirable genes that produce lambs with high growth rate, low fat (lean) and better carcass conformation. At present, we cannot directly measure the genes of an animal. LAMBPLAN can however provide an estimate of the value of a sire's genes by looking at his own performance for certain traits and that of his relatives. This estimate is called an Estimate Breeding Value (EBV). For terminal sires there are three main traits to concentrate on these being:

1. Post weaning weight (PWWT) – describe the animal's genetic merit growth rate. A positive EBV means the animal's progeny will be genetically faster growing. That is they reach market weight at an earlier age.
2. Post weaning fat (PFAT) – describe the value of each animal's genes for fat depth at constant weight – a negative EBV means that an animal's progeny will be genetically leaner animal.
3. Post weaning eye muscle depth (PEMD) – describe the value of each animal's genes for eye muscle depth at constant weight – a positive EBV means a genetically thicker-muscled animal, and one that will have slightly more of its lean tissue in higher-priced cuts.



MAKE EVERY LAMB COUNT PROTECT YOUR LAMBS FROM ARTHRITIS*

Toll Free 1800 885 576
www.coopersanimalhealth.com.au

*Coopers® Eryguard® prevents the signs
of erysipelas arthritis in lambs.

Intervet Australia Pty Ltd. ABN: 79008467034.

® Coopers is a registered trademark of Intervet Inc.

Eryguard is a registered trademark of Intervet International B.V.
AU/ERY/0616/002a

COOPERS®
EST. 1843



COOPERS®
ERYGUARD®

VACCINE FOR SHEEP, LAMBS AND PIGS

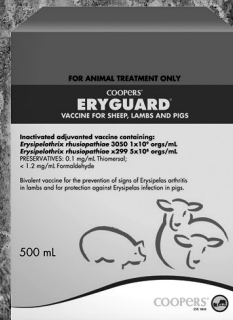

ALLENDALE/DAYS WHITEFACE FLOCK RAMS

Fit, Fertile and Functional

100 Poll Dorset 100

140 White Suffolk 140

50 Suffolk 50

40 Maternal Composites 40

CATALOGUE AVAILABLE MID/LATE SEPTEMBER
CONTAINING MORE INFORMATION THAN EVER BEFORE

(Birth date, Birth type eg: Twin, Sire and Lambplan figures. PWWT, PFAT, PEMD and Carcase Plus Index)

FOR CATALOGUES SEE CONTACTS INSIDE FRONT COVER



4% REBATE TO OUTSIDE AGENTS



Derrynock 131/11

Derrynock 131/11 is the sire of 4 stud rams
and 2 stud ewes in this years offering.

HISTORY OF ALLENDALE POLL DORSET STUD

In October 1938 the late Mr Allen E. Day founded the Allendale Dorset Horn Stud. The Dorset Horn Stud had regular infusions of top sires mainly from the famous 'Newbold' and 'Balmoral' Studs.

In 1956 the extremely influential Valma Sire A11/54 was loaned by Mr L. A. Stuart Valmont' Whitemore, Tasmania, to commence the Allendale Poll Dorset flock. This great breeding ram was joined to 45 specially selected Allendale Dorset Horn ewes and this was the nucleus of the Poll Dorset Stud.

During the next three years all the Dorset Horn ewes were transferred to the Poll Dorset Stud. Six rams have been introduced from Valma, one from Kismet, one from Marylebone and three rams were loaned to the Stud by Marylebone for the 1972-73 mating.

Allendale has exhibited with great success at the Adelaide, Melbourne and Perth Shows and sales have been made to all states in Australia and New Zealand. A highlight of Allendale's show successes is that at the leading Poll Dorset Show in the Commonwealth (Melbourne

Royal) Allendale has exhibited the Champion Ram in 1970 and 1972 and the Champion Rams in 1968 and 1969 were by an Allendale sire. Quality Dorset Horn Ewes have been introduced from New Devon, Glen Devon, Balmoral, Deepfields, Lindsbury, Marylebone, Mandagery Park, Loddonlea and Kingswood Park Studs. In 1976 Valma W200/75 (twin) was purchased in partnership with Yaralla for \$3,400 and in 1978 Elouera Matchmaker was purchased for \$5,200.

In 1986 Terringle 'Goliath' by Arnage Kiwi (imp. NZ) was purchased in partnership for \$11,500. His commercial qualities are valuable. In 1989 Ashban Quarter Master was purchased in partnership for \$21,000. Selected ewes are purchased from time to time and at the Malkay Dispersal in 1980 18 ewes were added to the flock.

The Stud's aim is to breed Poll Dorsets showing true 'Dorset' type and quality, firm fleshing, length, good hindquarter development and general soundness. As an additional selection and marketing tool Lambplan testing was commenced in 1989.

MEMO OF POLL DORSET STUD SIRES

Derrynock 183/13	Well muscled ram passing this onto progeny.	Allendale 197/06	Long, tall son of Rannoch Z288
Allendale 198/13	Clenan, fast growing ram.	Derrynock 359/06	Muscular Ram
Allendale 82/12	Son of Leenala 511/10. Breeding well.	Valma A420	Purchased for \$14,500
Derrynock 131/11	Purchased for \$7,000. Excellent muscled ram with strong fertility.	Rannoch 2288/04	Son of Lochaire 696/00
Allendale 352/11	Clean, long son of Leenala 118/08.	Allendale 452/04	Son of A116/03. High Growth
Ulandi Park 54/11	Used by AI.	Allendale 267/04	Son of Adelong Crusader
Allendale 111/12	Son of Ohio 98. Used as a ram lamb. Sold to L.Grundy. Carcase plus now over 200.	Valma 52.03	Winner performance class M.R.S. 04
Leenala 511/10	Champion Adelaide Royal 2011, breeding well muscled sheep.	Ohio 169/02	New Zealand Sire - well muscled.
Wyndamah 146/09	Clean, balanced ram from Wyndamah's top ewe.	Lochaire 276/03	New Zealand Sire - long bodied
Allendale First Class 382/09	Consistent breeding, son of Wyndamah 661.	Windermere 356/01	New Zealand Sire - long and deep
Ohio 98/09	NZ Sire purchased in 2010.	Allendale 227/03	Hillcroft Farms 350 son
Leenala 118/08	Purchased for \$10,000. Breeding very well.	Kurralea 404/02	Son of Claronden 65/98. Champion A.R.S.2003
Allendale Blackjack 21/08	Long grandson of Ohio 169/02.	Adelong 'Crusader' 465/01	N.Z. Sire High Lambplan growth
Allendale 175/08	Clean son of Clarendon 270/05.	Hillcroft Farms 350/01	Son of 'Five Star'. Extremely Consistent breeding ram.
Wyndamah 661/07	Early maturing, clean ram purchase for \$6,250	Penrise 'Cruiser'	Grandson of Dongadilling 12/94. Purchased for \$15,000.
Wyndamah 45/07	Long, strong headed ram purchased for \$5,000	Kurralea '5 Star' 211/98	High Performance/Show champion used by AI.
Valma 576/07	Muscular AI ram. Sold for \$10,000	Allendale 262/97	Son of Dongadilling 12/94. 2 full brothers used in stud.
Allendale 324/05	Extremely long & growthy ram by Ohio 169/02	Dongadilling 12/94 (twin)	Champion Wagin Woolarama (WA) 1995. Purchased in partnership with 'Kurralea' for 2nd top Aust. price in 1995 of \$7,400.
Allendale 212/06	Clean, muscular son of Rannoch Z288		

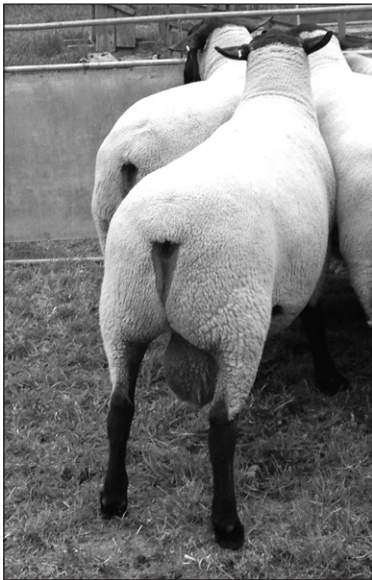

Mornish 18/12 NZ

All Breeds Champion, Christchurch Show 2013.

Mornish 18/12 is the sire of 3 stud rams
and 2 stud ewes.

HISTORY OF ALLENDALE SUFFOLK STUD

The 'Allendale' Suffolk Stud was founded in 1931, when the late Mr Allen E. Day purchased top quality ewes at the dispersal of Mr H. C. Wright (Flock 35), Northfield S.A. and a further draft of ewes were secured from Buckland Park, Virginia S.A. These ewes were all rich in blood of the imported sires 'Brookhall Bismark' (imp.) and 'Risby Tory' (imp.).

The ram 'Liberty Hall Monarch' was purchased from the well known Liberty Hall Stud of the late Mr J. T. Murray, Woodside and it was this sire that revolutionised the modern Suffolk bred today at 'Allendale'. In 1937 the late Mr W. J. Dawkins selected 'Kirton New John' (imp.) and in 1952 Mr W. S. Martin selected 'Benacre Gomet' (imp.) for the Allendale Stud. Both rams have had great influence. In 1961 a ram and 20 ewes were selected from the 'Pembry' Stud and they have proved to be a valuable outcross.

In 1971 a Stonehaven ram was loaned to the Stud and in 1978 a Stonehaven ram was purchased. Further drafts of ewes were purchased from Stonehaven in 1985 and at the 'Dispersal' in 1991. In 1990 Pamellen 'Western' was purchased for \$5,000.

The 'Allendale' Stud has shown with outstanding success at the Adelaide, Melbourne, Sydney and Perth Royal Shows. 'Allendale' has exported Suffolk sheep to South Africa, India, South America, and great numbers to New Zealand. In addition a large clientele has been established in all states of the Commonwealth which proves the Allendale Suffolks are renowned for quality, carcase conformation and outstanding flesh qualities. As an additional selection and marketing tool we use Lambplan testing.

MEMO OF SUFFOLK STUD SIRES

Kerangie 530/13	Meaty ram.		heavy sheep with muscle.
Mornish 18/12 NZ	All Breeds Champion, Christchurch, 2013.	Allendale 1543/02	Son of A659/95. Champion & Res. Interbreed & Melb. Royals 2003.
Allendale 1070/12	Purchased in utero by Burwood 12/10 from a top Brechinridge ewe.	Allendale 'Limited Edition' 1527/01	Son of 'Royal Edition' from a ewe that has produced 6 stud rams.
Allendale 588/10	Supreme Champion R.A.S 2011. Breeding very well.	Allendale 'Royal Edition' 1258/99	by Toi-Puke S114/92 (NZ).
Allendale 1080/12	Unique F23 used as a ram lamb. Reserve Interbreed Champion R.M.S 2013.	Punchbowl 401//95 (imp. NZ)	Used by AI. Sons have sold to \$6,700 NZ. As a 4 year old weighed 162kg.
Allendale 613/10	Brooklands 38/06 son purchased by K & D Hunt.	Allendale 659/95	By Toi-Puke S101/92 whose Sons sold to Australian auction record price of \$10,750. 1st Adelaide & Champion Melbourne Royal 1996. Sired Champion Ram Melbourne Royal 2000.
Allendale 830/11	Son of A545/09. Good Lambplan figures.	Punchbowl 'Prince' 39/91(twin) (NZ)	Allbreeds (meat) Champion Ram Hogget Class Christchurch Royal Show 1992. Weighted 130kgs at 14 ^{1/2} mths. Semen purchased in 1994.
Unique F23	Outstanding New Zealand Sire, retaining 2 sons.	Toi-Puke S101/92 (twin) (NZ).	Highly successful NZ breeding ram. Semen purchased in 1994. Sons sold to \$2,500.
Dorie 10/09	New Zealand sire	Allendale 'Special Leader' 960/84	Champion Adelaide & Melbourne Royal Shows 1985. By Allendale 'Special Edition'.
Seriston 'Tony' 225/10	Purchased at Seriston Sale. Sire of 2013 Sheepvention Champion.	Allendale 'Revised Edition' 795/83	Champion Adelaide & Melbourne Royal Shows 1984 and Supreme Champion Melbourne Royal Show 1984, 1/2 share sold to Whitehead Bros. for \$10,000.
Allendale 474/09	Champion Royal Adelaide Show 2010 by Dorie 52.	Allendale 'Special Edition' 555/82 (tw)	Champion Adelaide Royal Show 1983. By 1383/75. Sire of Champion Rams Adelaide & Melbourne Shows 1985 and 1986.
Allendale 545/09	Champion Hamilton 2010.		
Allendale Lucky Edition 369/08	Top Show Ram by Dorie 52.		
Allendale 267/07	Champion Ram Hamilton and Melbourne 2008. Son of Waimotu 1010		
Allendale 204/07	Champion ram R.A.S feature. Sold for \$8,000 to Jeff and David McCallum. By Waimotu 1010/03.		
Brooklands 38/06	N.Z. Ram breeding consistently.		
Allendale 10/06	Son of Coleford 429. Champion Ram @ Hamilton Sheepvention, Adelaide & Melbourne Royals.		
Dorie 52/05	N.Z. Ram breeding progeny with style, structure & muscle.		
Waimotu 1010/03	N.Z. Sire. 2nd all breeds Southern Lamb trial. Breeding		

Days 140320

Champion & Reserve Interbreed Champion Melbourne.

Reserve Senior Champion at Adelaide and Hamilton.

Reserve Interbreed Export Lamb Production Pair Adelaide.

First son to be offered at start of White Suffolk catalogue.

More available 2017.



DAYS WHITE SUFFOLK STUD - Flock No 736

Founded in 2009 with the transfer of White Suffolks from the Allendale Stud. The Allendale Stud was commenced in 1984 using the best Suffolk and Poll Dorset genetics available at that time. Over the years these infusions have continued along with the introduction of the best high performing White Suffolk genetics available. Stuctually sound, high performance genetics will be the aim of Days White Suffolks.

MEMO OF WHITE SUFFOLK STUD SIRES

Days 140320	See Page 12
Days 140399	Son of Ashmore 120209. Used as Ram Lamb.
Days 140073	Son of Gemini 120006. Used as Ram Lamb.
Days 140167	Son of T.V. 120401. Used as Ram Lamb.
Waratah 130645	Sold for \$14,000 Adelaide Royal. Used by AI.
Romasay Park130201	Son of Pollambi 451. Used by AI.
Anden 130080	Son of Pollambi 451. Purchased Anden Sale.
Anden 130413	Son of Anden 120321. Purchased Anden Sale.
Days 140124	Son of T.V. 120401. Used as Ram Lamb.
Triggervale 120401	Son of Farrer 100135. Used by AI.
Ashmore 120209	Son of Ashmore 080179. Purchased Adelaide Royal.
	Trait leader for IMF & shear force.
Anna Villa 120101	Purchased Adelaide Royal. Trait leader for WWT & PWT.
Gemini 120006	Used by AI. Trait leader for WWT, PWT, IMF & shear force.
Days 110070	Son on Gemini 298. Sold for \$13,000 to Paxton and

Days 120077	Gypsum Hill Studs. Son of Leahcim 100509. Reserve Senior Hamilton. Senior Champion Adelaide.
Days 110466	Son of Burwood 095630. Reserve Junior Adelaide. Junior Champion, Hamilton.
Detpa Grove 100247	Top priced ram 2011 Detpa Grove Sale @ \$18,000. Used by AI.
Detpa Grove 100695	Purchased for \$8,500 2011 Detpa Grove Sale.
Leahcim 100509	Son of Anden 275. Used by AI.
Days 110071	Son of Gemini 298. Class winner Hamilton & Adelaide. Member winning Lambplan pair Hamilton & Adelaide.
Days 110069	Son of Gemini 298. Sold to A. Hurst for \$9,500.
Days 1100447	Son of 311.
Tapton 100027	Ilde France genetics.
Gemini 298	Champion Ram Sheepvention 2010. Outstanding progeny & figures.
Days 100147	Son of DG 080066. Sold for \$9,500 to Jeff McCallum. Sons sold to \$10,000 to Tongara.

MEMO OF WHITE SUFFOLK STUD SIRES

Bundarra Downs 097740	Purchased in 2010.	Elouera 'Director' 129/88 (twin)	Purchased privately for \$5,000.
Allendale 080001	Son of Triggervale 250	Allendale B49/86 (twin)	By Allendale Craig A26/85. Sons have sold to \$4,250.
Detpa Grove 080066	Sold for \$18,000. Impressive eye muscle EBV.		4th central Progeny test (SA) 1991.
Allendale D311/08	Son of 351. Reserve Champion Ram, Melbourne Royal 2009. Twin brother sold for \$9,500 to Maroola.	Allendale B46/86 (twin)	By Allendale Craig A26/85. Sons have sold to \$3,000.
	Son of Allendale A224. Champion Melbourne 2007.	Allendale Craig A26/85	By Allendale 'Revised Edition'. Sons have sold to \$4,250.
Allendale B351/06	24 Stud Rams have sold to \$9,500 to average \$4,045.		
	133 flock rams have averaged \$1,062.	Suffolk	Allendale 'Revised Edition', Allendale 'Special Edition', Allendale 'Special Leader' & Allendale 654/95, A 'Royal Edition', A204/07, A545/09
Triggervale 250/06	Low birthweight, high growth ram used in CRC flock.		Allendale 183/83, Allendale 213/84, Allendale 7/84
Triggervale 449/05	Son of Anden 83 with high indexes	Poll Dorset	(twin), Terringle 'Goliath', Ashbank 'Quarter Master', Allendale 'Vision', Dongadilling 12/94 Windemere
Anden 257/04	Purchased for \$24,000		218, Adelong 44, Kurralea 'Five Star', Hillcroft Farms
Anden 83	Used by AI - High Lambplan figures		350/01, Allendale 224/01. Ohio 169/02, Valma 52/03.
Detpa Grove 'Fair Dinkum'	Purchased for \$35,000. Adelaide Champion 2003		
Allendale 'Federation' V051/00	Sold for \$12,000. Son of 'Blue Felt'.		
Fingerpost 'Phantom' R168/00	Purchased for \$5,000 at 5 months.		
Galaxy Park 440/90	1st and Reserve Champion Adelaide Royal Show 1991.		
	Purchased for \$3,000.		

DAYS MATERNAL COMPOSITES FLOCK CM0017

2016 marks our fifth offering of Maternal Composite rams. We have endeavoured to combine the most suitable genetics to produce rams suitable to maintaining and progressing a self replacing flock. We have sorced these genetics from

- the existing Maternal Composite database

- the Merino (dual purpose) database
- and our White Suffolk flock.

Please contact Lachy on 0428 521 630 if you would like any further information.

17 SUFFOLK RAMS 2015 DROP

Please note: \$2,000 minimum price for stud ram transfer

LOT 1	Tag 1609	Date of Birth 28/06/2015
-------	----------	--------------------------



Sire	Mornish 18/12 NZ		Dam	A 1243/13 (tw)		Sire of Dam			A 204/07		
BWT	0.39	WWT	8	PWWT	12.1	PFAT	-0.1	PEMD	0.1	C+	165.5

Purchaser/Price

LOT 2	Tag 1664 (tw)	Date of Birth 2/07/2015
-------	---------------	-------------------------



Sire	A 830/11		Dam	A 628/10 (tw)		Sire of Dam			A 267/07		
BWT	0.33	WWT	6.8	PWWT	11.5	PFAT	-0.9	PEMD	0.2	C+	162.5

Purchaser/Price

LOT 3	Tag 1638	Date of Birth 26/06/2015
--------------	-----------------	---------------------------------

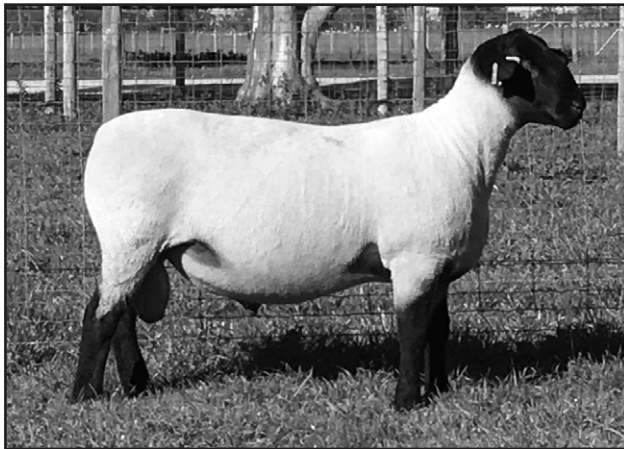

Sire	Mornish 18/12 NZ		Dam	A 802/11 (tw)		Sire of Dam			A 474/9		
BWT	0.44	WWT	7.8	PWWT	12.0	PFAT	-1.0	PEMD	-0.3	C+	160.5

Purchaser/Price

LOT 4	Tag 1671 (tw)	Date of Birth 03/07/2015
--------------	----------------------	---------------------------------



Sire	A 3641/12		Dam	A 341/08		Sire of Dam			Brooklands 38 NZ		
BWT	0.34	WWT	6.3	PWWT	10.3	PFAT	-0.1	PEMD	0.3	C+	154

Purchaser/Price

LOT 5	Tag 1730	Date of Birth 13/07/2016
--------------	-----------------	---------------------------------

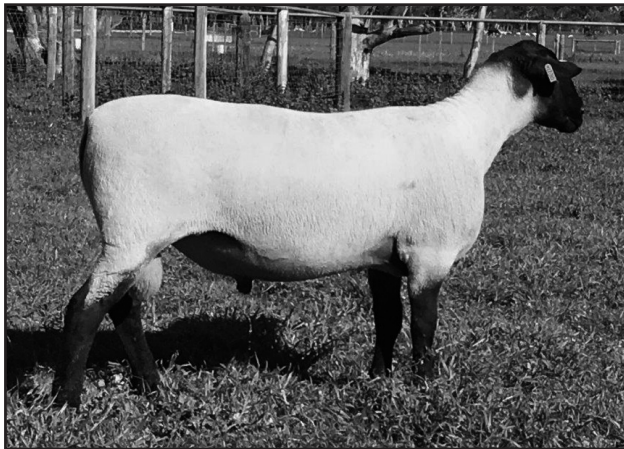

Sire	A 1070/12		Dam	Brechinridge 9017/09 (tw)		Sire of Dam		A 267/07			
BWT	0.34	WWT	7.4	PWWT	11.1	PFAT	-0.6	PEMD	0.2	C+	161.2

Purchaser/Price

LOT 6	Tag 1610	Date of Birth 28/06/2105
--------------	-----------------	---------------------------------



Sire	A 588/10		Dam	A 1012/12 (trip)			Sire of Dam		Dorie 10 NZ		
BWT	0.46	WWT	8.2	PWWT	11.7	PFAT	-1.2	PEMD	-0.4	C+	160.4

Purchaser/Price

LOT	TAG	DATE OF BIRTH	SIRE	DAM	SIRE OF DAM	BWT	WWT	PWWT	PFAT	PEMD	C+	PURCH./PRICE
7	1767 (tw)	21/07/15	Kerangie 530/13	A 822/11	Unique F23 NZ	0.46	8.3	12.6	-1.1	0.0	168	
8	1684 (tw)	4/07/15	A 830/11	A 374/08 (tw)	Dorie 52 NZ	0.35	6.5	11.1	-1.1	0.3	161.6	
9	1668	1/07/15	A 830/11	A 1321/13 (tw)	Seriston Tony	0.34	7.5	12.4	-0.6	1.1	176.2	
10	1612 (tw)	27/06/15	A 204/07	A 1152/12	Unique F23 NZ	0.41	7.3	11.4	-1.1	0.6	168.6	
11	1641	26/06/15	A Lucky Edition	A 1052/12	A 545/09	0.38	6.7	9.6	-0.8	0.6	158.9	
12	1640	25/06/15	A 1070/12	A 801/11 (tw)	Unique F23 NZ	0.46	7.8	11.4	-1.2	-0.3	159.4	
Comments: Full brother sold for \$13,500.												
13	1647 (tw)	27/06/15	A 204/07	Brechinridge 173/11 (tw)	A 33/06	0.36	7.4	12.0	-0.9	0.4	167.9	

LOT	TAG	DATE OF BIRTH	SIRE	DAM	SIRE OF DAM	BWT	WWT	PWWT	PFAT	PEMD	C+	PURCH./PRICE
14	1737	14/07/15	A 1070/12	A 506/09 (tw)	A 204/07	0.32	6.7	10.6	-0.5	0.4	159.5	
Comments:												
15	1723 (tw)	10/07/15	A 588/10	A 594/10 (tw)	A Lucky Edition	0.43	7	10.5	-0.8	0.0	157	
Comments: A594/10 sons sold for \$6,500 & \$5,000.												
16	1674 (tw)	3/07/15	A 3641/12	Brechinridge 120/11 (trip)	A 344/08	0.31	6.4	9.8	-0.3	0.3	153.6	
Comments:												
17	1623 (tw)	27/06/15	Mornish 18/12 NZ	Brechinridge 387/08 (trip)	A 33/06	0.41	7.5	11.5	-0.7	-0.7	153.2	
Comments:												

14 STUD POLL DORSET RAMS 2015 DROP

Please note: \$2,000 minimum price for stud ram transfer

LOT 18	Tag 69	Date of Birth 09/05/2015
--------	--------	--------------------------



Sire	DN 131/11		Dam	A 1/12 (tw)		Sire of Dam			A First Class		
BWT	0.58	WWT	9.6	PWWT	14.5	PFAT	-1.0	PEMD	1.0	C+	188.7

Purchaser/Price

LOT 19	Tag 167 (tw)	Date of Birth 26/05/2015
--------	--------------	--------------------------

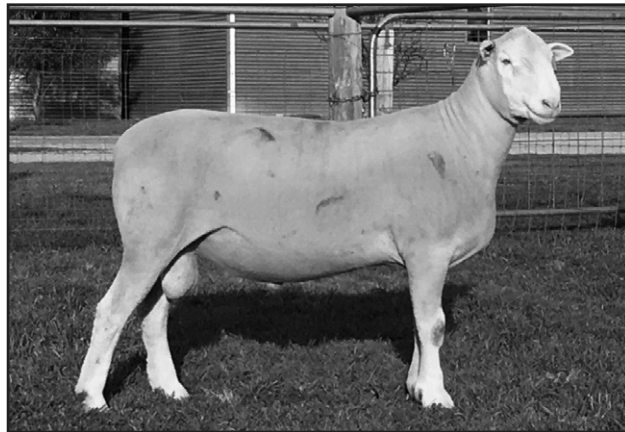

Sire	A 142/14		Dam	A 250/13 (tw)		Sire of Dam			DN 131/11		
BWT	0.63	WWT	10.4	PWWT	14.9	PFAT	-1.2	PEMD	0.8	C+	190.4

Purchaser/Price

LOT 20	Tag 119 (tw)	Date of Birth 16/05/2015
--------	--------------	--------------------------



Sire	DN 131/11		Dam	A 189/12		Sire of Dam			A 145/09		
BWT	0.67	WWT	11	PWWT	16.3	PFAT	-1.0	PEMD	1.4	C+	202.7

Comment Used as ram lamb.

Purchaser/Price

LOT 21	Tag 5	Date of Birth 24/04/2015
--------	-------	--------------------------



Sire	A 198/13		Dam	A 126/13 (tw)		Sire of Dam			Ulandi Pk 54/11		
BWT	0.38	WWT	8.9	PWWT	13.0	PFAT	-0.9	PEMD	1.7	C+	188.6

Purchaser/Price

LOT 22	Tag 269	Date of Birth 11/07/15
--------	---------	------------------------



Sire	DN 183/13		Dam	A 131/13 (tw)		Sire of Dam			A 181/10		
BWT	0.55	WWT	8.8	PWWT	13.5	PFAT	-0.7	PEMD	2.1	C+	194.3

Purchaser/Price

LOT 23	Tag 200	Date of Birth 01/06/15
--------	---------	------------------------



Sire	DN 183/13		Dam	A 204/13		Sire of Dam			Wyndamah 146/09		
BWT	0.54	WWT	8.8	PWWT	12.4	PFAT	-1.0	PEMD	1.4	C+	183.8

Purchaser/Price

LOT	TAG	DATE OF BIRTH	SIRE	DAM	SIRE OF DAM	BWT	WWT	PWWT	PFAT	PEMD	C+	PURCH./PRICE
24	145	13/05/15	Legend 224/13	A 117/09 (tw)	Valma 576/07	0.61	9.5	13.9	-1.5	0.4	181.1	
Comments: Used as ram lamb.												
25	47 (tw)	9/05/15	A 82/12	A 297/11 (tw)	Wyndamah 661/07	0.41	8.4	12.3	-0.7	1.6	184.0	
26	100 (tw)	12/05/15	Windermere 128/13 NZ	A 38/11 (tw)	A First Class	0.45	7.7	11.7	-0.6	0.9	172.1	
27	79	7/05/15	A 142/14	A 200/13 (tw)	DN 131/11	0.59	9.6	14.0	-1.1	0.9	185.7	
28	136	15/05/15	Legend 224/13	A 23/06 (tw)	A 212/06	0.55	8.6	12.0	-1.3	0.3	170.6	
Comments: A23/06 also Dam of Stud sire A198/13												
29	80 (tw)	9/05/15	DN 131/11	A 142/10 (tw)	Leenala 118/08	0.51	8.3	13.1	-0.7	1.3	182.7	
30	96	14/05/15	Legend 224/13	A 125/10	A 226/09	0.6	9.4	13.3	-1.3	0.6	180.7	
31	262 (tw)	12/07/15	DN 131/11	A 229/12	A 11/10	0.43	7.8	11.9	-0.5	2.0	184.3	

18 STUD WHITE SUFFOLK RAMS 2015 DROP

Please note: \$2,000 minimum price for stud ram transfer

LOT 32	Tag 318	Date of Birth 29/06/2015
--------	---------	--------------------------



Sire	140320		Dam	130162		Sire of Dam			110071		
BWT	0.39	WWT	10.6	PWWT	16.6	PFAT	-1.1	PEMD	1.6	C+	205.6

Purchaser/Price

LOT 33	Tag 195	Date of Birth 25/06/2015
--------	---------	--------------------------



Sire	140073		Dam	130105		Sire of Dam			DG100247		
BWT	0.35	WWT	10.1	PWWT	15.1	PFAT	-0.5	PEMD	2.3	C+	204.7

Purchaser/Price

LOT 34	Tag 148	Date of Birth 23/06/2015
--------	---------	--------------------------



Sire	W130645		Dam	110062		Sire of Dam			Gem090298		
BWT	0.3	WWT	8.5	PWWT	13.8	PFAT	-1	PEMD	1.6	C+	190.6

Comment Used as ram lamb

Purchaser/Price

LOT 35	Tag 42	Date of Birth 16/06/2015
--------	--------	--------------------------



Sire	RP130201		Dam	120260			Sire of Dam			DG100695		
BWT	0.36	WWT	11.3	PWWT	17.1	PFAT	-0.4	PEMD	0.9	C+	198.4	

Comment Used as ram lamb

Purchaser/Price

LOT 36	Tag 130	Date of Birth 21/06/2015
--------	---------	--------------------------



Sire	RP130201		Dam	120435		Sire of Dam			Tap100027		
BWT	0.24	WWT	10	PWWT	15.4	PFAT	-0.5	PEMD	1.4	C+	196.1

Purchaser/Price

LOT 37	Tag 131 Twin	Date of Birth 22/06/2015
--------	--------------	--------------------------



Sire	And130413		Dam	120331		Sire of Dam			Tap100027		
BWT	0.43	WWT	9.1	PWWT	14.2	PFAT	-0.1	PEMD	2.4	C+	199.2

Comment Used as ram lamb

Purchaser/Price

LOT	TAG	DATE OF BIRTH	SIRE	DAM	SIRE OF DAM	BWT	WWT	PWWT	PFAT	PEMD	C+	PURCH./PRICE
38	39	15/06/15	And130413	130072	And110129	0.42	10.2	15.3	-1.1	0.7	189.9	
39	146	23/06/15	And130413	130298	120049	0.52	9.9	15.2	-0.9	1.1	193.1	
40	420	27/07/15	And110129	120157	BD097740	0.34	9.7	14.7	-0.9	0.9	188.3	
41	2	5/06/15	And130413	110011	080001	0.4	10.1	15.9	-0.6	1.1	193.9	
42	61 Twin	19/06/15	RP130201	130048	110070	0.26	11.4	17.9	-0.8	1.1	206.1	
43	472 Twin	6/08/15	And130080	120069	L100509	0.25	9.6	15.0	-0.9	1.8	199.9	

LOT	TAG	DATE OF BIRTH	SIRE	DAM	SIRE OF DAM	BWT	WWT	PWWT	PFAT	PEMD	C+	PURCH./PRICE
44	418	27/07/15	And130413	130200	And110129	0.43	10.0	15.5	-0.8	1.3	196	
45	46 Twin	16/06/15	W130645	120009	351	0.34	8.7	14.0	-0.6	1.6	190.5	
46	360 Twin	9/07/15	140167	130376	120077	0.53	10.4	15.8	-1.1	1.5	201.7	
47	109 Twin	21/06/15	W130645	130305	110466	0.4	9.3	14.4	-0.7	1.7	195.5	
48	458 Twin	4/08/15	And130413	120105	DG100247	0.35	9.3	14.8	-0.8	1.7	197	
49	116 Twin	21/06/15	W130645	130024	110069	0.27	10.1	15.8	-0.8	1.5	199.4	

Allendale 588/10

Supreme Champion All Breeds,
Royal Adelaide Show 2011.

588 sire of 2 stud ram and 4 stud ewes in this
years catalogue.

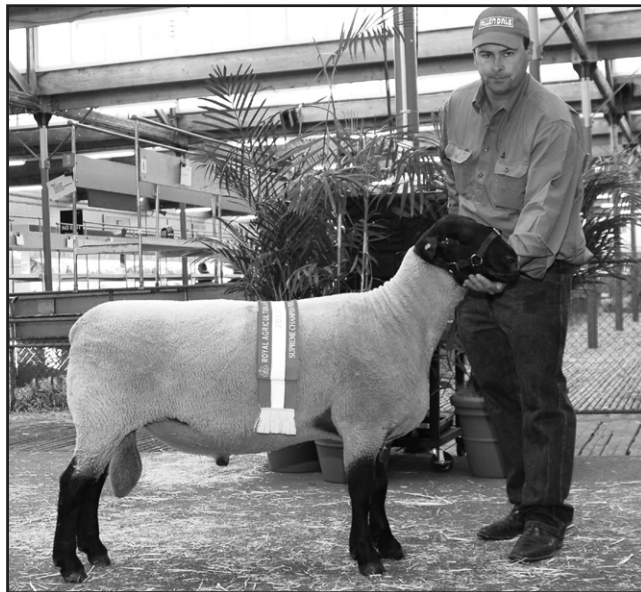

40 STUD SUFFOLK EWES 2015 DROP - TO BE OFFERED IN PENS OF 4

LOT	TAG	DATE OF BIRTH	SIRE	DAM	SIRE OF DAM	BWT	WWT	PWWT	PFAT	PEMD	C+	PURCH./PRICE
50	1665 (tw)	2/07/15	A 830/11	A 628/10 (tw)	A 267/07	0.28	6.2	10.5	-0.7	0.5	159.8	
Comments: Twin to stud ram Lot 2												
51	1719	11/06/15	A 3641/12	Brechinridge 180/11 (tw)	A 33/06	0.35	7	10.2	-0.7	0.0	154.3	
52	1740 (tw)	9/07/15	A 1276/13	A 543/09	A 10/06	0.38	6.5	10.9	-0.8	-0.2	154.2	
53	1650 (tw)	30/06/15	A 3641/12	Brechinridge 73/10 (tw)	Brechinridge 894/08	0.35	6.4	9.9	-0.7	-0.6	146.4	
54	1696	11/07/15	A 3641/12	A 1203/13 (tw)	A 613/10	0.38	6.8	10.7	-1.1	-0.2	155.7	
55	1655	1/07/15	A 3641/12	A 1364/13	A 830/11	0.34	7	10.2	-0.5	0.4	158.6	
56	1657 (tw)	2/07/15	A 1070/12	Brechinridge 712/07 (tw)	A 1885/04	0.33	7	10.4	-0.8	-0.3	152.9	
57	1709 (tw)	9/07/15	A 3641/12	Burwood 120241	Pamellen 94/05	0.43	7.3	11.6	-0.3	0.4	163.3	

LOT	TAG	DATE OF BIRTH	SIRE	DAM	SIRE OF DAM	BWT	WWT	PWWT	PFAT	PEMD	C+	PURCH./PRICE
58	1725	13/07/15	A 1070/12	A 1182/12	A 588/10	0.31	6.4	9.5	-0.6	0.2	153.1	
59	1675	3/07/15	A 1070/12	Brechinridge 131/11	A 344/08	0.27	6.5	9.4	-0.8	0.0	151	
60	1753 (tw)	17/07/15	A 3641/12	A 473/09 (tw)	Waimotu 1010 NZ	0.37	6.9	10.4	0.0	0.9	163.1	
61	1770	25/07/15	Kerangie 530/13	A 1366/13	A 1080/12	0.38	7.6	11.8	-1.2	-0.3	160.2	
62	1635 (tw)	25/06/15	A Lucky Edition	A 584/10	A 267/07	0.48	6.8	9.2	-1.0	0.0	151.9	
63	1658 (tw)	30/06/15	A 1070/12	A 530/09	Brooklands 38 NZ	0.3	6.8	10.6	-0.2	0.5	158.8	
64	1689 (tw)	4/07/15	A 1070/12	A 230/07	Coleford 429 NZ	0.38	7.1	10.3	-0.7	-0.8	147	
65	1666 (tw)	28/06/15	A 1276/13	A 1027/12	Dorie 10 NZ	0.4	7.1	10.6	-1.3	-0.6	151.7	

LOT	TAG	DATE OF BIRTH	SIRE	DAM	SIRE OF DAM	BWT	WWT	PWWT	PFAT	PEMD	C+	PURCH./PRICE
66	1682 (tw)	5/07/15	A 588/10	A 800/11 (tw)	Dorie 10 NZ	0.4	7.5	10.9	-1.2	-0.6	153	
67	1625 (trip)	25/06/15	Mornish 18/12 NZ	A 1153/12	A 344/08	0.39	8.1	12.2	-0.5	0.5	169.6	
68	1648 (tw)	27/06/15	A 204/07	Brechinridge 173/11 (tw)	A 33/06	0.25	6.2	9.7	-0.9	0.6	158.7	
Comments: Twin to stud ram Lot 13												
69	1762	16/07/15	A 1070/12	A 408/08 (tw)	Waimotu 1010 NZ	0.33	6.1	9.6	-0.8	0.1	152.1	
70	1676	2/07/15	A 1070/12	A 1379/13	A 588/10	0.33	6.4	9.5	-0.8	-0.4	147.5	
71	1659 (tw)	30/06/15	A 1070/12	A 530/09	Brooklands 38 NZ	0.34	7.2	10.9	-0.5	0.0	156.8	
72	1759 (tw)	17/06/15	A 1070/12	A 289/08	A 10/06	0.27	6.1	8.8	-0.9	-0.5	143.3	
73	1754 (tw)	17/07/15	A 3641/12	A 473/09 (tw)	Waimotu 1010 NZ	0.37	6.7	9.9	-0.1	0.6	157.6	

LOT	TAG	DATE OF BIRTH	SIRE	DAM	SIRE OF DAM	BWT	WWT	PWWT	PFAT	PEMD	C+	PURCH./PRICE
74	1758 (tw)	14/07/15	A 588/10	Brechinridge 9066/09	A 33/06	0.32	6.4	9.6	-1.0	-0.5	146.9	
75	1764 (tw)	20/07/15	Kerangie 530/13	A 3676/12	A 588/10	0.33	6.9	10.9	-0.7	0.3	160.6	
76	1755	19/07/15	A 1276/13	Brechinridge 9044/09	A 33/06	0.24	5.2	8.5	-1.0	-0.3	142.8	
77	1739 (trip_	9/07/15	A 1276/13	A 543/09 (tw)	A 10/06	0.35	6.1	10.2	-0.5	-0.3	149.1	
78	1738	14/07/15	A 3641/12	A 1225/13	A 588/10	0.42	7.1	10.9	-1.0	-0.1	157.7	
79	1742	7/07/15	A 3641/12	Brechinridge 9058/09 (tw)	A 33/06	0.36	7	10.4	-0.4	0.0	154.9	
80	1757 (tw)	14/07/15	A 588/10	Brechinridge 9066/09	A 33/06	0.27	5.8	8.7	-0.8	-0.4	142.9	
81	1765 (tw)	20/07/15	Kerangie 530/13	A 3676/12	A 588/10	0.32	6.7	10.6	-0.7	0.3	158.8	

LOT	TAG	DATE OF BIRTH	SIRE	DAM	SIRE OF DAM	BWT	WWT	PWWT	PFAT	PEMD	C+	PURCH./PRICE
82	1600	29/06/15	A Lucky Edition	A 818/11	Dorie 10 NZ	0.47	6.7	9.4	-1.2	-0.9	143.5	
83	1690 (tw)	9/07/15	A 1276/13	A 489/09	A 267/07	0.3	5.3	8.2	-0.9	-0.4	140.3	
84	1644 (tw)	25/06/15	Mornish 18/12 NZ	A 1340/13	A 830/11	0.28	6.5	9.8	-0.5	-0.2	149.3	
85	1672 (tw)	3/07/15	A 3641/12	A 341/08	Brooklands 38 NZ	0.29	5.5	9.2	-0.1	0.2	147.4	
86	1660 (tw)	17/07/15	A 1070/12	A 289/08	A 10/06	0.34	7.1	11.7	-0.9	0.1	162.0	
87	1691 (tw)	9/07/15	A 1276/13	A 489/09	A 267/07	0.34	5.8	8.9	-1.1	-0.5	143.6	
88	1775 (tw)	30/07/15	Kerangie 530/13	A 1265/13	A 830/11	0.3	7	11.2	-0.9	0.1	160.8	
89	1714 (tw)	6/07/15	A 588/10	A 681/10 (tw)	A 485/09	0.35	5.9	9.6	-1.2	-0.7	143.7	



32 WHITE SUFFOLK EWES 2015 DROP - TO BE OFFERED IN PENS OF 4

LOT	TAG	DATE OF BIRTH	SIRE	DAM	SIRE OF DAM	BWT	WWT	PWWT	PFAT	PEMD	C+	PURCH./PRICE
90	164	24/06/15	And110129	110174	090440	0.3	8.9	14.0	-0.9	0.7	182.1	
91	486 Twin	11/08/15	130504	110127	Gem090298	0.44	8.7	13.1	-0.8	1	181.5	
92	180 Twin	24/06/15	And130080	120369	100447	0.32	9.3	14.6	-0.8	0.9	187.5	
93	1	5/06/15	And130413	100353	080311	0.36	7.9	12.8	-0.2	1.4	180.3	
94	45	16/06/15	140073	090219	351	0.3	7.8	12.8	-0.3	1.2	178.8	
95	468 Twin	5/08/15	130504	130171	110466	0.52	9.3	14.0	-1.3	0.2	179.2	
96	335 Twin	1/07/15	140124	130256	110071	0.38	9.3	14.6	-0.7	1.2	190.4	
97	17 Twin	9/06/15	140124	110215	090440	0.35	9.3	14.4	-0.9	0.7	184.7	

LOT	TAG	DATE OF BIRTH	SIRE	DAM	SIRE OF DAM	BWT	WWT	PWWT	PFAT	PEMD	C+	PURCH./PRICE
98	445 Twin	1/08/15	And110129	110044	351	0.24	9.1	14.3	-0.6	1.1	186.7	
99	280 Twin	28/06/15	140124	100229	090255	0.41	8.9	14.0	-0.9	0.2	176.3	
100	490	13/08/15	And130080	130470	100447	0.32	9.1	14.1	-0.4	1.9	194.4	
101	291 Twin	29/06/15	And130413	110136	080001	0.37	7.9	13.0	-0.4	0.9	175.8	
102	401 Twin	23/07/15	And130080	130296	110071	0.24	8.3	12.9	-0.2	1.7	185.6	
103	224	26/06/15	And130413	110192	351	0.42	8.7	14.3	-0.3	1	183.9	
104	82 Twin	20/06/15	140073	130307	110466	0.57	9.7	14.6	-0.7	0.3	181.3	
105	504 Twin	18/08/15	And130080	130448	110466	0.55	10.2	15.8	-1.2	0.4	189.1	

LOT	TAG	DATE OF BIRTH	SIRE	DAM	SIRE OF DAM	BWT	WWT	PWWT	PFAT	PEMD	C+	PURCH./PRICE
106	354	1/07/15	And130413	090457	080311	0.46	8.7	14.0	-0.6	0.8	181.9	
107	163 Twin	23/06/15	And130413	110220	BD097740	0.41	8.8	13.4	-0.3	1	181	
108	340 Twin	3/07/15	And130080	100117	DG080066	0.29	9.1	13.9	-0.5	1.8	193.7	
109	470	6/08/15	And130080	130284	And110129	0.2	8.5	13.5	-0.1	1.9	190.1	
110	402 Twin	24/07/15	And110129	110218	100147	0.3	8.0	12.5	-0.5	1.5	181.9	
111	480	9/08/15	140399	140253	120077	0.12	6.6	11.1	0	1.9	176.6	
112	431 Trip	30/07/15	And110129	110373	100147	0.38	9.2	14.1	-0.7	1.1	186.2	
113	123 Twin	21/06/15	140073	100244	090255	0.31	8.9	13.8	-0.4	0.7	179.9	

LOT	TAG	DATE OF BIRTH	SIRE	DAM	SIRE OF DAM	BWT	WWT	PWWT	PFAT	PEMD	C+	PURCH./PRICE
114	226	26/06/15	140124	110343	BD097740	0.48	8.8	13.6	-0.7	0.8	180.9	
115	307 Twin	30/06/15	And130080	090211	DG060252	0.31	8.7	13.8	-0.1	1.8	190.4	
116	384 Twin	21/07/15	And130080	130107	DG100247	0.35	9.8	14.8	-0.8	1.2	192.7	
117	119 Twin	21/06/15	And110129	110346	100047	0.33	8.7	13.4	-1	0.8	181.4	
118	321 Twin	30/06/15	And130413	130156	120049	0.42	8.6	13.7	-0.6	1.1	183.3	
119	512	23/08/15	140399	140328	AV120101	0.25	7.4	11.8	-0.2	2	182.9	
120	502	18/08/15	140399	140317	120077	0.17	7.3	12.1	-0.6	2	185.5	
121	278 Twin	28/06/15	And130413	110365	100047	0.37	8.2	13.1	-0.3	1.3	182	

Allendale Legend 224/13

Supreme Champion Adelaide Royal 2014

Rams in sale. 3 stud rams.



8 STUD POLL DORSET EWES 2015 DROP - TO BE OFFERED IN PENS OF 4

LOT	TAG	DATE OF BIRTH	SIRE	DAM	SIRE OF DAM	BWT	WWT	PWWT	PFAT	PEMD	C+	PURCH./PRICE
122	256	7/07/15	DN 183/13	A 19/11	A First Class	0.48	8.6	12.6	-1.4	1.1	182.4	
123	185	22/05/15	DN 183/13	A 38/12	Ohio 98 NZ	0.47	8.2	12.1	0.9	1.2	179	
124	88 (trip)	16/05/15	DN 131/11	A 88/10	Wyndamah 661/07	0.46	7.8	12.3	-0.2	0.8	171.6	
125	30 (tw)	12/05/15	DN 183/13	A 246/11 (tw)	A First Class	0.62	10.1	14.3	-1.5	0.8	188.6	
126	179	18/05/15	DN 183/13	A 286/12	A 11/10	0.43	7.6	10.7	-0.5	1.7	177.2	
127	241	30/06/15	DN 183/13	A 296/12 (tw)	A First Class	0.35	7.7	11.2	-1.0	1.3	176.3	
128	274	9/07/15	DN 131/11	A 331/12 (tw)	Wyndamah 146/09	0.59	9.5	14.2	-1.4	1.0	188.6	
129	250	3/07/15	DN 183/13	A 111/11 (tw)	A 34/09	0.5	8	11.6	-0.9	1.2	176.9	

NATIONAL SHEEP HEALTH STATEMENT (SHS)

Completing this Sheep Health Statement (SHS) will assist prospective buyers to determine the suitability of these sheep for their enterprise. Although the SHS is voluntary in some states, it is mandatory in NSW and SA. (Version3, July 2013)

Attached to accompanying NVD/Waybill No. 1 8 3 9 2 0 0 1 PIC of the consignment SA 2 2 3 5 8 9 property

A: BIOSECURITY INFORMATION

A1. All consigned sheep were born on the consignment property. Yes ☒ No ☐

A2. The number of different sources of sheep that have been **INTRODUCED** onto the consignment property in the last 5 years is:

0 (closed flock) ☐ 1- 5 ☐ 6+ ☒ Rams Only ☐

A3. All consigned sheep are from a property with a livestock biosecurity plan. (see note 1) Yes ☒ No ☐

If Yes, Property Plan ☒ Regional Biosecurity Plan ☐ (name)

B: FOOTROT / LICE / OVINE BRUCELLOSIS

B1. To the best of my knowledge, all consigned sheep are from a **flock free** of VIRULENT FOOTROT. Yes ☒ No ☐

B2. To the best of my knowledge, all consigned sheep are from a **flock free** of LICE. Yes ☒ No ☐

B3. All consigned sheep are from a flock in an OVINE BRUCELLOSIS Scheme. Yes ☒ No ☐

If Yes, Flock Accreditation No. (except Qld) Expiry Date / 17 20 17

C: OVINE JOHNE'S DISEASE (OJD)

C1. All consigned sheep are from a SheepMAP flock. (see note 2) Yes ☒ No ☐

If Yes, Status: M N 3 Year commenced in SheepMAP: 1998

C2. All consigned sheep are from a flock with a negative test for OJD. (see note 3) Yes ☐ No ☒

If Yes, which test?

Faecal 350 within the past 24 months ☐ Abattoir 500 within the past 24 months ☐

Abattoir 150 within the past 12 months ☐ Other (see note 4) ☐

C3. To the best of my knowledge, all consigned sheep are from a **flock not** infected or suspected of being infected with OJD. (see note 5) Yes ☒ No ☐

C4. All consigned lambs are 'T' tag lambs. (see note 6) Yes ☐ No ☒

C5. (a) All consigned sheep are Approved Vaccinates. (see note 7) Yes ☒ No ☐

(b) If Yes, I have been continuously vaccinating all related lambs in the consignment flock for OJD for years. Yes ☒ No ☐

C6. Sheep **INTRODUCED** onto the consignment property in the last 5 years were from a flock with: (see notes 2,3 and 7 - multiple answers may be applicable)

SheepMAP accreditation ☒ Negative Faecal 350 ☐ Negative Abattoir 500 ☐

Negative Abattoir 150 ☐ All Approved Vaccinates ☐ Unknown status ☐

Other ☐ (see note 8)

D: TREATMENT INFORMATION OF CONSIGNED SHEEP

Treatment	Product	Date of Last Treatment
External Parasite Treatment	 / /
Internal Parasite Treatment	 / /
Vaccination (other than OJD)	<u>6 in 1 8 1 2 5</u> / /

E: ADDITIONAL INFORMATION (optional - see note 9)

.....

.....

.....

F: DECLARATION (see note 10)

I (full name): Alexander G. Doherty

Address: Box 18, BORDO, TAS 7242

I declare that, I am the owner and/or person responsible for the husbandry of the sheep in this consignment and all the information on this Sheep Health Statement is true and correct:

Signed: alex Date: 24 1 8 120 16

Phone Number: 0439 78 27 11 Fax number/email: 8152490

Producers are advised to retain appropriate records to support this declaration. Persons making false statements may be liable under law trading and other relevant state legislation.

NATIONAL SHEEP HEALTH STATEMENT (SHS)

Completing this Sheep Health Statement (SHS) will assist prospective buyers to determine the suitability of these sheep for their enterprise. Although the SHS is voluntary in some states, it is mandatory in NSW and SA. (version 3, July 2013)

Attached to accompanying NVD/Waybill No.	3	2	8	5	8	2	1	4	PIC of the consignment property	5	4	2	2	5	5	9	2
---	---	---	---	---	---	---	---	---	------------------------------------	---	---	---	---	---	---	---	---

A: BIOSECURITY INFORMATION

A1. All consigned sheep were born on the consignment property.	Yes <input checked="" type="checkbox"/> No <input type="checkbox"/>
A2. The number of different sources of sheep that have been INTRODUCED onto the consignment property in the last 5 years is: 0 (closed flock) <input type="checkbox"/> 1-5 <input type="checkbox"/> 6+ <input checked="" type="checkbox"/> Rams Only <input type="checkbox"/>	
A3. All consigned sheep are from a property with a livestock biosecurity plan. (see note 1) If Yes, Property Plan <input checked="" type="checkbox"/> Regional Biosecurity Plan <input type="checkbox"/>(name)	Yes <input checked="" type="checkbox"/> No <input type="checkbox"/>

B: FOOTROT / LICE / OVINE BRUCELLOSIS

B1. To the best of my knowledge, all consigned sheep are from a flock free of VIRULENT FOOTROT.	Yes <input checked="" type="checkbox"/> No <input type="checkbox"/>
B2. To the best of my knowledge, all consigned sheep are from a flock free of LICE.	Yes <input checked="" type="checkbox"/> No <input type="checkbox"/>
B3. All consigned sheep are from a flock in an OVINE BRUCELLOSIS Scheme. If Yes, Flock Accreditation No. (except Qld)1266..... Expiry Date.....1/1/2016.	Yes <input checked="" type="checkbox"/> No <input type="checkbox"/>

C: OVINE JOHNIE'S DISEASE (QJD)

C1. All consigned sheep are from a SheepMAP flock. (see note 2) If yes, Status:1658..... Year commenced in SheepMAP:1658.....	Yes <input checked="" type="checkbox"/> No <input type="checkbox"/>
C2. All consigned sheep are from a flock with a negative test for QJD. (see note 3) If Yes, which test? Faecal 350 within the past 24 months <input type="checkbox"/> Abattoir 500 within the past 24 months <input type="checkbox"/> Abattoir 150 within the past 12 months <input type="checkbox"/> Other (see note 4)..... <input type="checkbox"/>	Yes <input type="checkbox"/> No <input checked="" type="checkbox"/>
C3. To the best of my knowledge, all consigned sheep are from a flock not infected or suspected of being infected with QJD. (see note 5)	Yes <input checked="" type="checkbox"/> No <input type="checkbox"/>
C4. All consigned lambs are 'T' tag lambs. (see note 6)	Yes <input type="checkbox"/> No <input checked="" type="checkbox"/>
C5. (a) All consigned sheep are Approved Vaccinates. (see note 7) (b) If Yes, I have been continuously vaccinating all retained lambs in the consignment flock for QJD for4..... years. SheepMAP accreditation <input checked="" type="checkbox"/> Negative Faecal 350 <input type="checkbox"/> Negative Abattoir 500 <input type="checkbox"/> Negative Abattoir 150 <input type="checkbox"/> All Approved Vaccinates <input type="checkbox"/> Unknown status <input type="checkbox"/> Other <input type="checkbox"/> (see note 8)	Yes <input type="checkbox"/> No <input type="checkbox"/>

D: TREATMENT INFORMATION OF CONSIGNED SHEEP

Treatment	Product	Last Treatment
External Parasite Treatment		Month Year
Internal Parasite Treatment		Month Year
Vaccination (other than QJD)		Month Year

E: ADDITIONAL INFORMATION (optional - see note 9)

F: DECLARATION (see note 10)

I (full name):Tinae Price..... Address:16198 83, 5866, Brown St, 1658..... declare that, I am the owner and/or person responsible for the husbandry of the sheep in this consignment and all the information on this Sheep Health Statement is true and correct. Signed:Tinae Price..... Date:1/1/16..... Phone Number:08 8311 6166..... Fax number/email:	
--	--

Producers are advised to retain appropriate records to support this declaration. Persons making false statements may be liable under law, tradition and other relevant state legislation

NATIONAL VENDOR DECLARATION (SHEEP AND LAMBS) AND WAYBILL

S0413

18392001

Part A To be completed by the owner or person who is responsible for the husbandry of the sheep or lambs.

Owner of sheep or lambs ALLENDALE STUDS PTY LTD (FULL TRADING NAME)

Property/place where the journey commenced 'ALLENDALE' (ADDRESS)

BORDERTOWN SA (TOWN/SUBURB) (STATE)

(ADDRESS CONTINUED)

Property Identification Code (PIC) of this property SA223589
This MUST be the PIC of the property that the stock is being moved from

Description of sheep or lambs

Number	Year born	Description (BREED, SEX & TYPE E.G. CROSSBRED, WETHER, LAMB)	Month of shearing	PICs on Ear Tags/Brands (IF DIFFERENT TO PIC SHOWN ABOVE)	Earmarks (IF PRESENT OR REQUIRED)
114	2015	POLL DORSET RAMS	AUGUST		
67	2015	SUFFOLK RAMS	"		
8	2015	POLL DORSET EWES	"		
40	2015	SUFFOLK EWES	"		
229	Total				

Use the Attachment Forms for consignments that require more lines to describe the stock. (See Explanatory Notes)

Have PICs on all NLIS tags in this consignment been listed in the Description table above (other than the PIC printed on this NVD)? Yes ☒ No ☐

OR
Have all sheep in this consignment been tagged with an additional pink post breeder tag with the PIC printed on this NVD? (or WA brand as listed in the Description table above)? Yes ☐ No ☐

Hours off feed and water before transporting

Consigned to ANNUAL SALE - 7/10/16 (NAME OF PERSON OR BUSINESS)

(ADDRESS) (TOWN/SUBURB) (STATE)

Destination (if different) of sheep or lambs

Details of other statutory documents relating to this movement e.g. health statement

NSHS (DOCUMENT TYPE) (NUMBER) (OFFICE OF ISSUE) (EXPIRY DATE)

3 Have these sheep or lambs been raised consistent with the rules of an independently audited QA program on the property the PIC of which is shown above?

Yes ☐ No ☒ If Yes, give details: (NAME OF PROGRAM) (ACCREDITATION OR LICENSE NO.)

2 Have all the sheep or lambs in this consignment been treated with a Scabby Mouth Vaccination either at marking or at least 14 days prior to their presentation for sale?

Yes ☐ No ☒

3 Were all of these sheep or lambs bred by the owner or vendor?

Yes ☒ No ☐ If NO, how long ago were the sheep or lambs obtained or purchased?

A. Less than 2 months ☐ B. 2-6 months ☐ C. 6-12 months ☐ D. more than 12 months ☐

4 Are any of the sheep or lambs in this consignment still within a Withholding Period (WHP) or Export Slaughter Interval (ESI) as set by APVMA or SAFEMEAT, following treatment with any veterinary drug or chemical?

Yes ☐ No ☒ If Yes, give details: (Record additional details in question 7)

CHEMICAL PRODUCT (TREATMENT DATE) (WHP) (ESI OF ESI)

5 In the past 60 days, have any of the sheep or lambs in this consignment consumed any material that was still within a withholding period when harvested, collected or first grazed?

Yes ☐ No ☒ If Yes, give details:

CHEMICAL PRODUCT (DATE APPLIED) (GRAZING WHP) (DATE FIRST RESOLVED) (DATE RESOLVED/GRAZING CEASED)

6 Have the sheep or lambs in this consignment ever in their lives been fed feed containing animal fats? (See Explanatory Notes)

Yes ☐ No ☒

7 Please include any additional information below eg: vaccination programs, animal health certification, additional declarations, etc.

SAUDI+RUSSIA ELIGIBLE

Declaration

I, Alastair C Day (FULL NAME) (MAIL ADDRESS)

Box 10 BORDERTOWN SA (ADDRESS CONT)

declare that, I am the owner or the person responsible for the husbandry of the sheep or lambs and that all the information in Part A of this document is true and correct.

I also declare that I have read and understood all the questions that I have answered, that I have read and understood the explanatory notes, and that, while under my control,

the sheep or lambs were not fed restricted animal material (including meat and bone meal) in breach of State or Territory legislation.

Signature Al Day Date 24/8/2016

*Only the person whose name appears above may sign this declaration, or make amendments which must be witnessed.

Tel no. 0429 782711 Fax no. 87521190

Part B To be completed by the person in charge of the sheep or lambs while they are being moved. Completion of this part is optional in SA and VIC.

Movement commenced: (DAY) (MONTH) (YEAR) (am/pm)

Vehicle registration number(s):

I, (FULL NAME), am the person in charge of the sheep or lambs during the movement and declare all the information in Part B is true and correct.

Signature (Date) (Tel no.)

*When more than one truck is carrying the sheep or lambs, other vehicle registration numbers are to be recorded.

Part C Agents declaration for sheep or lambs sold at auction. (Completion of Part C is optional.)

Agents completing Part C should retain the original or a scanned copy of the original declaration or a summary for a minimum of two (2) years, or three (3) years in WA and supply a copy or summary to any buyer on request.

Vendor code (Agent's code)

Stock agent company (Buyer's name) (Destination PIC)

No. of sheep or lambs purchased (Saleyard arrival time (am/pm))

Agent's signature (Date) (DAY) (MONTH) (YEAR)

NATIONAL VENDOR DECLARATION (SHEEP AND LAMBS) AND WAYBILL - eDEC

Purchaser (Receiver) Original S0413



32858214

Part A To be completed by the owner or person who is responsible for the husbandry of the sheep or lambs.

Owner of sheep or lambs Days Whiteface Pty Ltd

Property/place where the journey commenced 868 Naracoorte Rd (ADDRESS) SA 5268

BORDERTOWN (TOWN/CITY) (STATE)

Property Identification Code (PIC) of this property SA225592

This MUST be the PIC of the property that the stock is being moved from

Description of sheep or lambs

Number	Year born (or)	Description (BREED, SEX & TYPE & TAGS, BREED, WEIGHT, MARK)	Month of shearing	PICs on Ear Tags/Brands (if DIFFERENT TO PIC SHOWN ABOVE)	Exemptions (if EXEMPT OR REQUIRED)
166	2015	WS rams	aug		
32	2015	WS ewes	aug		
42	2015	Mat comp rams	june		
240	Total	Use the Attachment Forms for consignments that require more lines to describe the stock. (See Explanatory Notes)			

Have PICs on all NUS tags in this consignment been listed in the Description table above (other than the PIC printed on this NVD)? Yes ☒ No ☐

OR

Have all sheep in this consignment been tagged with an additional pink post breeder tag with the PIC printed on this NVD? (or WA brand as listed in the Description table above)? Yes ☐ No ☐

Hours off feed and water before transporting

Consigned to Annual on property sale

(NAME OF PURCHASER OR RECEIVER) Bordertown SA

(TOWN/CITY) (STATE)

Destination (if different) of sheep or lambs

Details of other statutory documents relating to this movement, e.g. health statement

ISSUING OFFICE NAME NUMBER OFFICE OF ISSUE EXPIRY DATE

① Have these sheep or lambs been raised consistent with the rules of an independently audited QA program on the property the PIC of which is shown above?

Yes ☐ No ☒ If Yes, give details:

② Have all the sheep or lambs in this consignment been treated with a Scabby Mouth Vaccination either at marking or at least 14 days prior to their presentation for sale?

Yes ☐ No ☒

③ Were all of these sheep or lambs bred by the owner or vendor?

Yes ☒ No ☐ If NO, how long ago were the sheep or lambs obtained or purchased?

A. Less than 2 months ☐ B. 2-6 months ☐ C. 6-12 months ☐ D. more than 12 months ☐

④ Are any of the sheep or lambs in this consignment still within a Withholding Period (WHP) or Export Slaughter Interval (ESI) as set by APVMA or SAFEMEAT, following treatment with any veterinary drug or chemical?

Yes ☐ No ☒ If Yes, give details: (Record additional details in question 7)

TREATMENT DATE WHP ESI (if BPT)

CHEMICAL PRODUCT

Valid till: 30/09/2016

Printed at: Days Whiteface Pty Ltd

Print date/time: 31/08/2016 09:24

LPA Number: 1155753

Phone: 0887521630

eFORM ID: 11150988

⑤ In the past 60 days, have any of the sheep or lambs in this consignment consumed any material that was still within a withholding period when harvested, collected or first grazed?

Yes ☐ No ☒ If Yes, give details:

CHEMICAL PRODUCT DATE APPLIED GRAZING WHP DATE FIRST FEEDGRAZED DATE FEEDGRAZING CANCELED

⑥ Have the sheep or lambs in this consignment ever in their lives been fed feed containing animal fats? (See Explanatory Notes)

Yes ☐ No ☒

⑦ Please include any additional information below

eg: vaccination programs, animal health certification, additional declarations, etc.

Declaration

I Lachlan Day 868 Naracoorte Rd

BORDERTOWN SA 5268 lday@dayswhiteface.com.au

ACCOMMODATION

declare that, I am the owner or the person responsible for the husbandry of the sheep or lambs and that all the information in part A of this document is true and correct.

I also declare that I have read and understood all the questions that I have answered, that I have read and understood the explanatory notes, and that, while under my control, the sheep or lambs were not fed restricted animal material (including meat and bone meal) in breach of State or Territory legislation.

Signature Lachlan Day Date 31/8/2016

*Only the person whose name appears above may sign this declaration, or make amendments which must be initiated.

Tel no. 0887521630 Fax no. 0887520997

Part B To be completed by the person in charge of the sheep or lambs while they are being moved.

Completion of this part is optional in SA and VIC.

Movement commenced:

Vehicle registration number(s):

I am the person in charge of the sheep or lambs during the movement and declare all the information in Part B is true and correct.

Signature Date / /20 Tel no.

*When more than one truck is carrying the sheep or lambs, other vehicle registration numbers are to be recorded.

Part C Agents declaration for sheep or lambs sold at auction. (Completion of Part C is optional.)

Agents completing Part C should retain the original or a scanned copy of the original declaration or a summary for a minimum of two (2) years, or three (3) years in WA and supply a copy or summary to any buyer on request.

Vendor code Agent's code

Stock agent company

Buyer's name Destination PIC

No. of sheep or lambs purchased Saleyard arrival time (hh:mm 24 hr)

Agent's signature Date / /20

SVC000160708



Hansen
DESIGN AND PRINT

Your
Stud Sale Catalogue
Specialist

Phone Malcolm McEachern on 0418 524 045

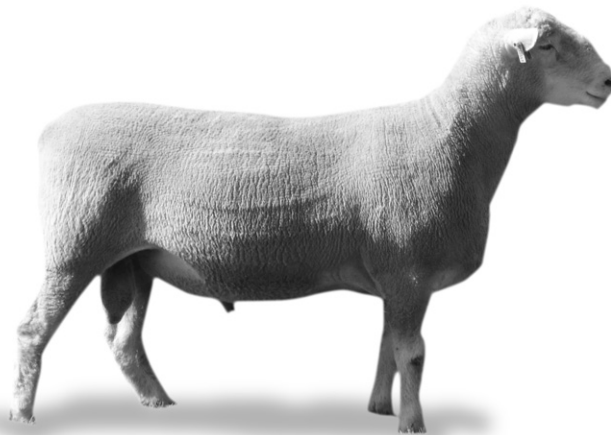

NARACOORTE • BORDERTOWN • HORSHAM • ARARAT • MT GAMBIER • ROBE

Email malcolm@hansenprint.com.au

Proudly supporting the Allendale/Days Whiteface 44th Annual Production Sale

Our specialist agribusiness team of over 550 people nationwide are dedicated to providing individual financial solutions to primary producers, processors and service providers.

So when you're looking for a financial solution for your agribusiness needs, talk to our local Agribusiness Manager Ryan Cocks 0427 400 471 or Regional Agribusiness Manager Madeleine Harris 0414 436 701 and we'll arrange for a dedicated agribusiness manager to contact you.

www.nab.com.au



BUYERS INSTRUCTIONS

Buyer..... Buyer No Stud Prefix.....

Address..... Email..... Ph:.....

POLL DORSET LOTS	PRICE	SUFFOLK LOTS	PRICE	WHITE SUFFOLK LOTS	PRICE

Insure Yes / No Company..... Period.....

Truck To.....

Send Account To.....

Winning Performance Bulls Dubbo 2015



Allendale Chinchilla J23

1st Supermarket Performance Class, sold for \$20,000 to Glen Bowman

Days Enforcer J126

1st EU Performance Class, sold for \$27,000 to Mawarra Herefords



“Red Meat Specialists”



19th Annual Poll Hereford Production Sale

Monday, February 20th, 2017

80 PERFORMANCE RECORDED BULLS

Agents: Elders & Landmark
4% rebate to outside agents

www.allendalestuds.com | www.dayswhiteface.com.au